

STUDENT SHEET 1b: MARINE WONDERS CARD SORT

Instructions: Cut out the cards and match the seven wonders to their descriptions.



Great Barrier Reef



Description: **This has biggest difference between the high and low tide: 16.3m, which is taller than a 3 storey building!**

Location: **The east coast of Canada.**

Mauna Kea



Description: **This is the largest coral habitat in the world.**

Location: **Off the east coast of Australia.**

Southern Ocean



Description: **This is the deepest place on Earth. It is 10,994m below sea level.**

Location: **In the Pacific Ocean.**

Challenger Deep

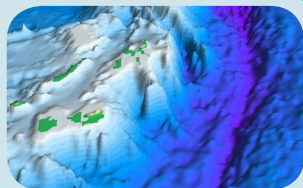

Description: **This is the roughest ocean in the world, making tall, steep waves. This happens because of the wind and current.**

Location: **All around Antarctica.**

Red Sea



Description: **An enormous, mostly underwater mountain range, that runs for over 10,000 miles!**

Location: **Middle of the Atlantic Ocean.**

Mid Atlantic Ridge

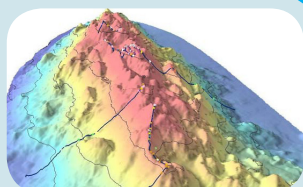

Description: **This is the saltiest sea on Earth.**

Location: **Between Africa & Middle East.**

Bay of Fundy

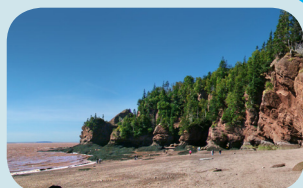

Description: **This is actually the tallest mountain in the world at over 10,000m; but most of it is below the sea.**

Location: **Hawaii, centre of the Pacific.**